THE BOND
ON YONGE

THE WARD

1 BEDROOMS – 1 BATH
580 SQ. FT.

THEBONDONYONGE.CA

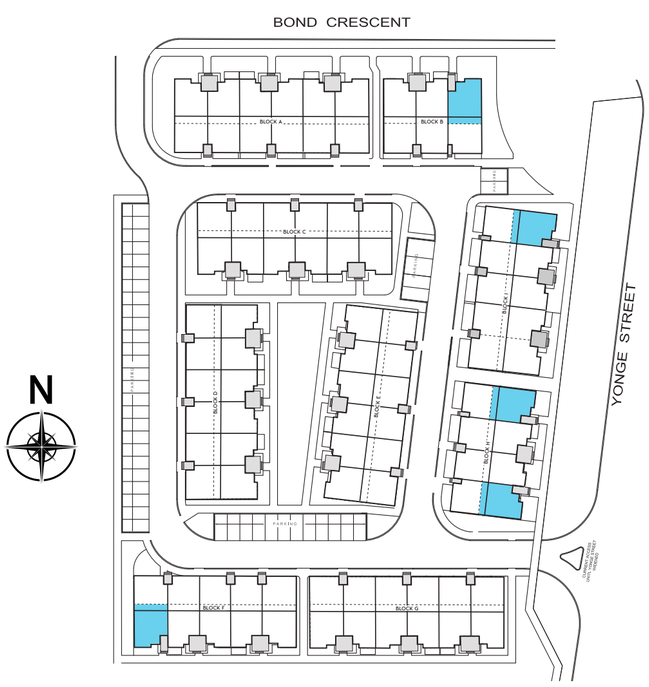

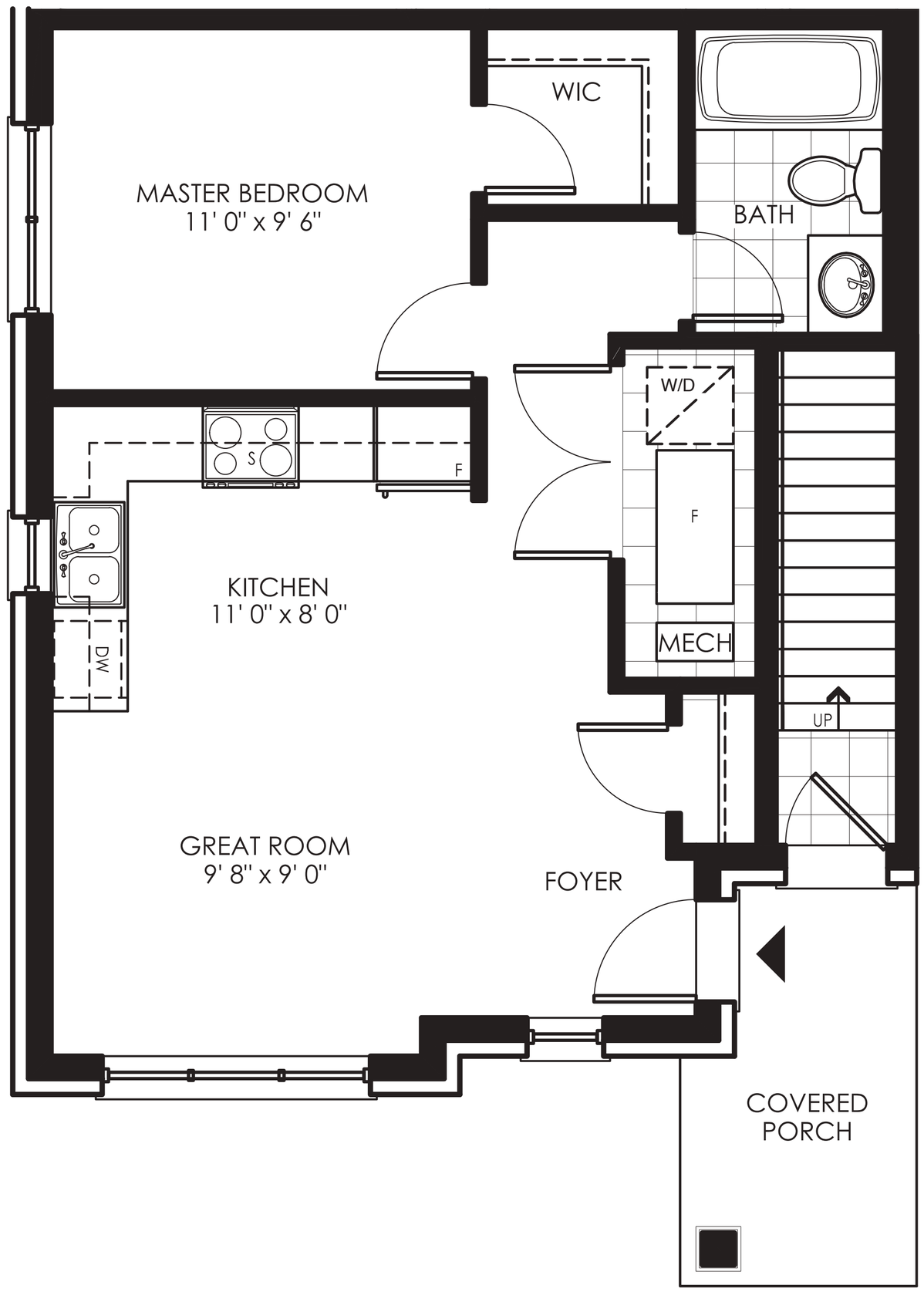

Actual unit may be mirror image of the present plan.